Flat 1, 452A Hornsey Road, London, N19 4EE
£3,000 Per month















Flat 1, 452A Hornsey Road, London, N19 4EE

£3,000 Per month

Council Tax Band: C

Alex Marks is pleased to offer this very modern 3 double bedroom flat set on the ground floor of a period building situated a short walk from Finsbury Park tube station and all the shopping facilities of Holloway, Stroud Green and Crouch End. The property consists of 2 double bedrooms with direct access to a private patio garden and a third double bedroom with large skylight. There is a fully fitted white gloss kitchen with Smeg appliances and washing machine which is open plan to the living area which also has direct access to the patio. And a very sleek modern bathroom, offered furnished.



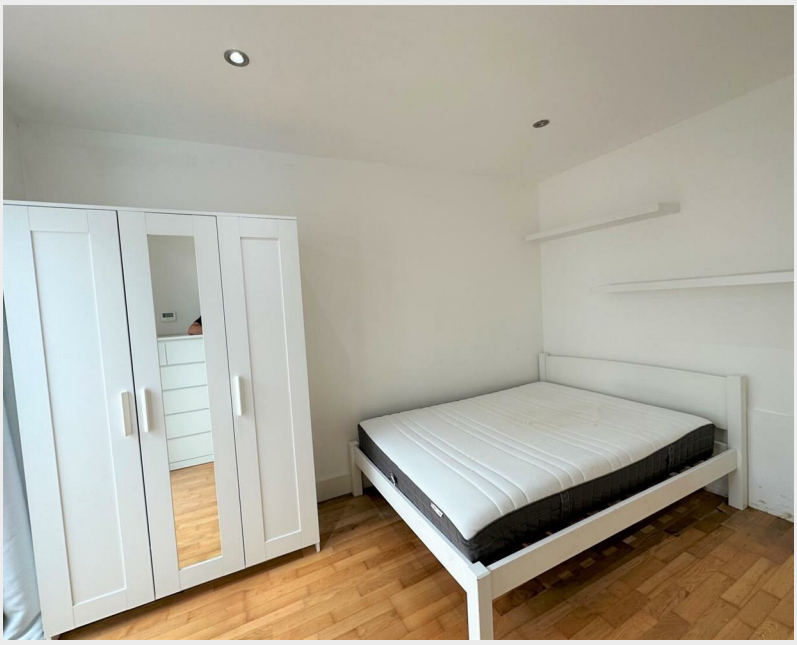

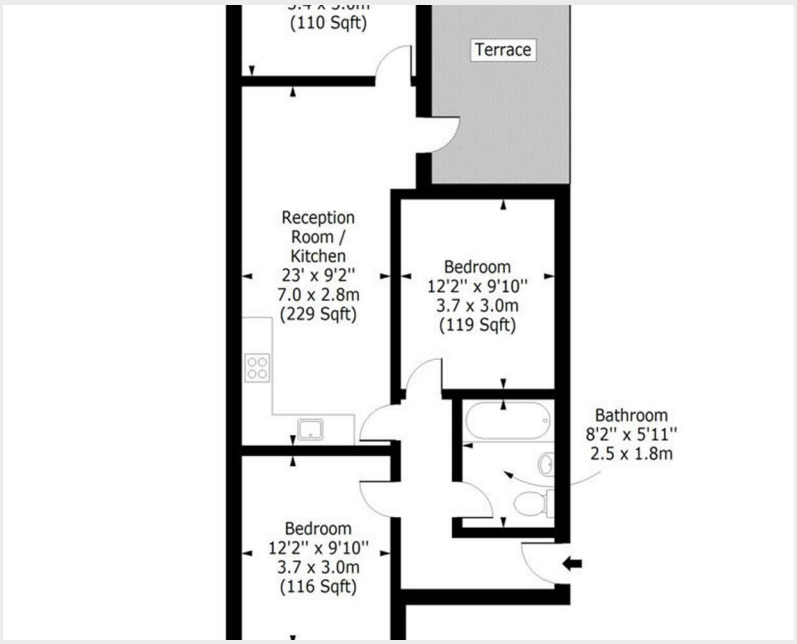
(110 Sqft)
Terrace
Reception
Room /
Kitchen
23' x 9'2"
7.0 x 2.8m
(229 Sqft)
Bedroom
12'2" x 9'10"
3.7 x 3.0m
(119 Sqft)
Bathroom
8'2" x 5'11"
2.5 x 1.8m
Bedroom
12'2" x 9'10"
3.7 x 3.0m
(116 Sqft)

am
alexmarks.co.uk

448 Hornsey Road
London
N19 4EE
02070787950
alex@alexmarks.co.uk
www.alexmarks.co.uk

